Ing. Fabio Giardina
Via Uditore 2/I - Palermo

Studio Tecnico

COMUNE DI PALERMO

Committente: Dott. Salvatore Nigito

Progetto: PRUSST di Palermo - Intervento n. 49:
"CENTRO MEDICO SPECIALISTICO NIGITO SRL", immobile di via San Lorenzo n. civ. 96/d identificato al N.C.E.U. al foglio 22 particella 142 sub 3.

Elaborato:

- Piante
- Sezioni

Data: Maggio 2023

Tav. 1

Ing. Fabio Giardina

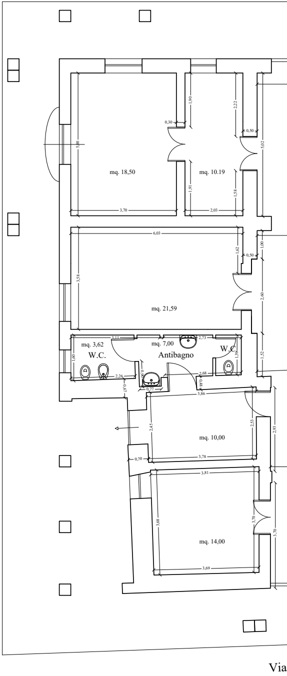
mq. 18,50
mq. 10.19
mq. 21,59
mq. 3,62
W.C.
mq. 7,00
Antibagno
W.C
mq. 10,00
mq. 14,00
Via

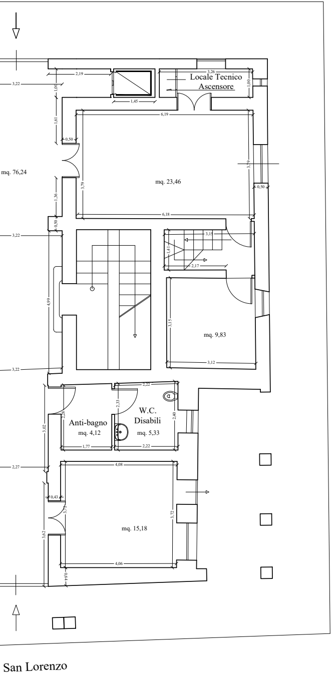
Locale Tecnico
Ascensore
mq. 76,24
mq. 23,46
mq. 9,83
Anti-bagno
mq. 4,12
W.C.
Disabili
mq. 5,33
mq. 15,18
San Lorenzo

Pianta piano terra

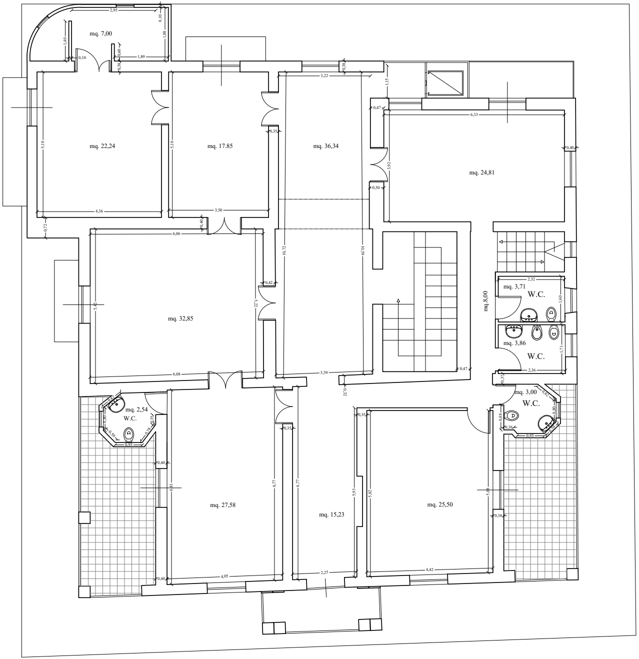
mq. 7,00
mq. 22,24
mq. 17.85
mq. 36,34
mq. 24,81
mq. 32,85
mq.8,00
mq. 3,71
W.C.
mq. 3,86
W.C.
mq. 3,00
W.C.
mq. 2,54
W.C.
mq. 27,58
mq. 15,23
mq. 25,50

Pianta piano primo

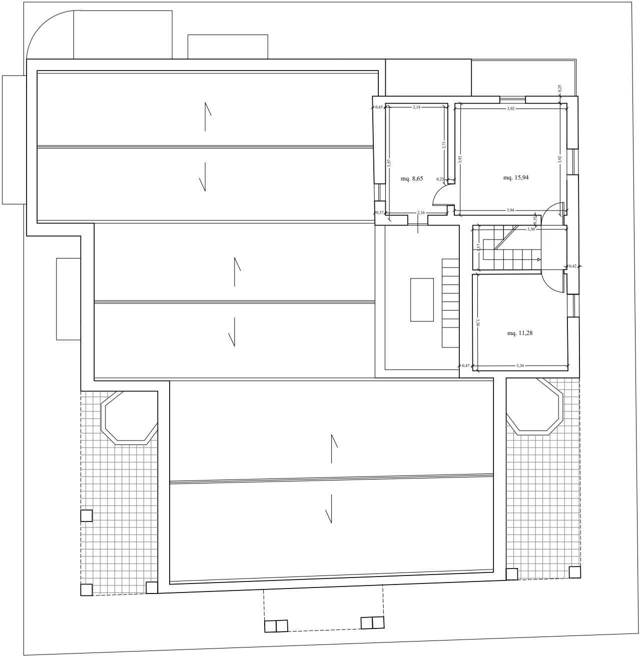
0,25
0,45
2,18
3,92
2,71
3,97
3,92
3,92
mq. 8,65
0,23
mq. 15,94
0,37
2,16
3,94
0,35
3,30
1,57
0,42
3,38
mq. 11,28
0,47
3,34

Pianta piano secondo

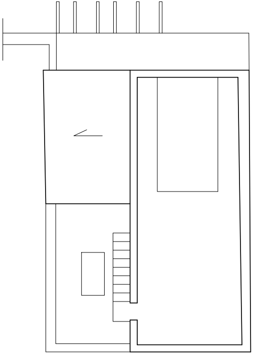

Pianta Copertura Secondo Piano

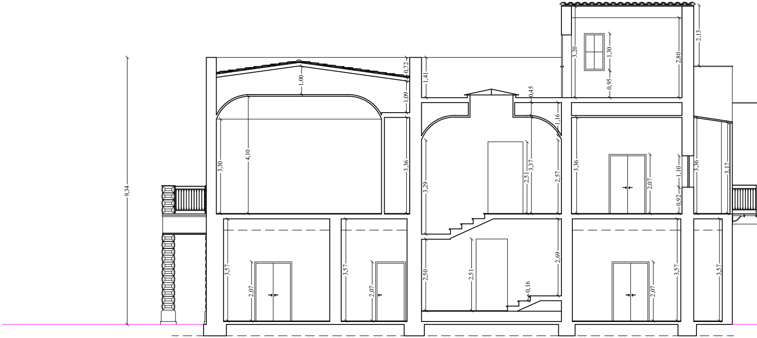
9,34
1,00
0,72
1,09
1,41
0,45
2,13
3,20
1,30
0,95
2,80
1,16
4,10
3,30
3,36
3,29
2,51
3,37
2,57
3,36
1,10
0,92
2,07
3,36
3,17
3,57
2,07
3,57
2,07
2,50
2,51
0,16
2,69
2,07
3,57
3,57

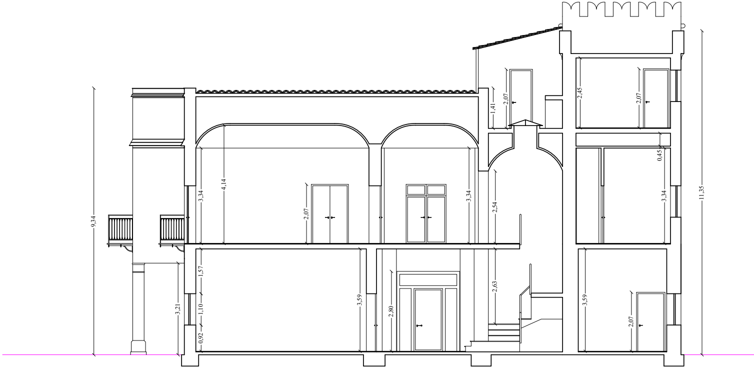
9,34
1,41
2,07
2,45
2,07
0,45
4,14
3,34
2,07
3,34
2,54
3,34
11,35
1,57
3,21
1,10
0,92
3,59
2,80
2,63
3,59
2,07

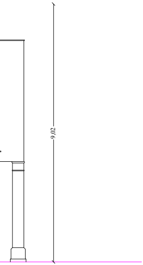

Sezione longitudinale A-A'

Sezione trasversale B-B'

Ing. Fabio Giardina
Via Uditore 2/I - Palermo

Studio Tecnico

COMUNE DI PALERMO

Committente: Dott. Salvatore Nigito

Progetto: PRUSST di Palermo - Intervento n. 49:
"CENTRO MEDICO SPECIALISTICO NIGITO SRL", immobile di via San Lorenzo n. civ. 96/d identificato al N.C.E.U. al foglio 22 particella 142 sub 3.

Elaborato: - Prospetti

Data: Maggio 2023

Tav. 2

Ing.
FABIO
GIARDINA
240

Ing. Fabio Giardina

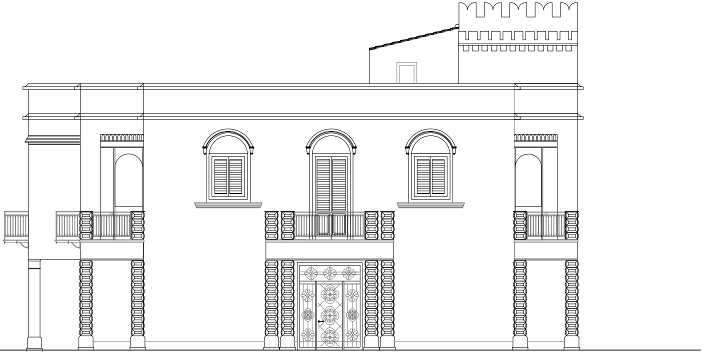

Prospetto principale nord-est

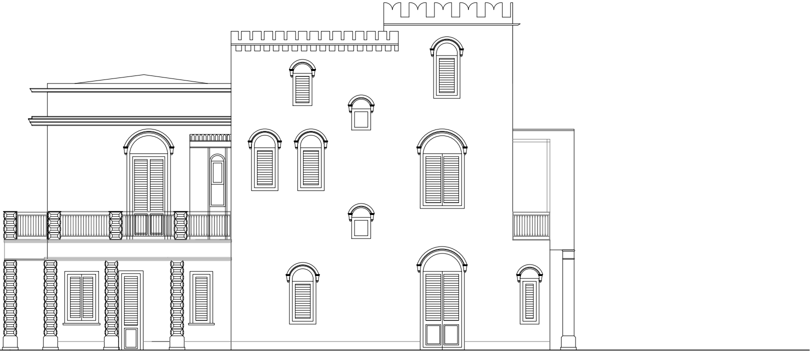

Prospetto nord-ovest

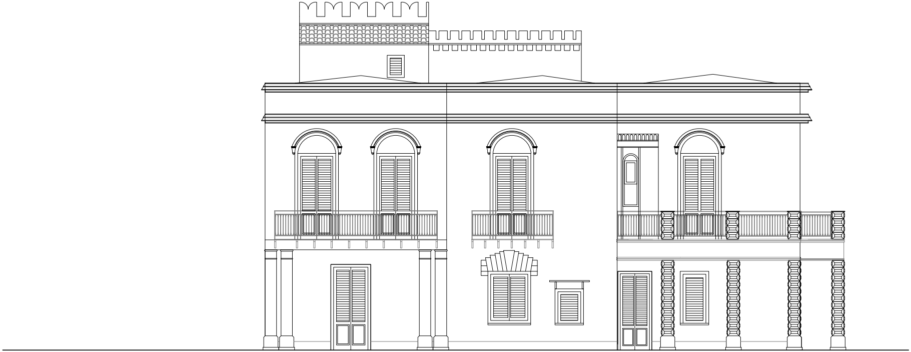

Prospetto sud-ovest

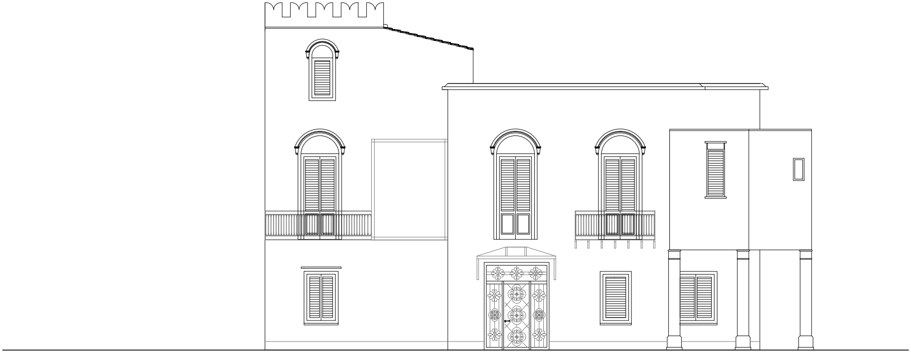

Retroprospetto sud-est